

TO: Richard A. Hayward
FROM: Richard G. Hayman *RGH*
SUBJECT: Blocking an alley
DATE: April 29, 1985

Mrs. Garza from the Apartments just off the river bridge has asked if her family could block the alley next to Culligan Soft Water Co. on N. Perry on Sunday the 5th of May for about four hours. Five of the children in the family are taking there First Communion on this Sunday and they would like to have a Communion party for these children.

Attached is a drawing of the alley and the portion they would like to use.



OAKWOOD

N. PERRY

STRETT STREET

SHELBY STREET

SCOTT STREET

STREET

CULLIGAN APTS.

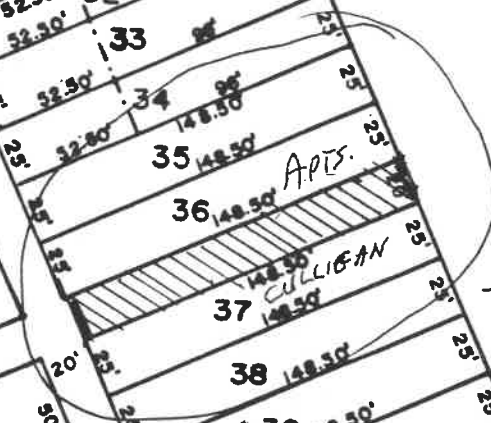

Lot Number	Dimensions
26	14.73', 66'
27	194.37', 66'
29	148.50', 148.50', 25'
30	148.50', 25'
31	148.50', 96', 25'
32	92.30', 92.30', 25'
33	92.90', 96', 25'
34	92.80', 148.50', 25'
35	148.50', 25'
36	148.50', 25'
37	148.50', 148.50', 25'
38	148.50', 25'
39	148.50', 25'
40	148.50', 25'
41	148.50', 25'
42	148.50', 25'
43	148.50', 25'
44	148.50', 25'
46	135.20', 197.20', 187.44', 50', 80'
48	148.96', 50', 68', 25', 68', 25', 25'
49	153.74', 133.90', 87', 50', 87', 50'
50	153.56', 50', 87', 50'
51	240.58', 87', 50'
52	260.26', 250.42', 66', 50'
74.50	74.50', 86.40', 181.50', 86.40', 86.40'
113	181.50', 74.50', 86.40', 86.40'
114	181.50', 86.40', 86.40', 86.40'
115	181.50', 86.40', 86.40', 86.40'
116	181.50', 86.40', 86.40', 86.40'
117	181.50', 86.40', 86.40', 86.40'